Distributor block
MS6-FRM-FRZ

Part number: 549337

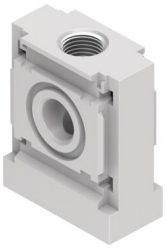

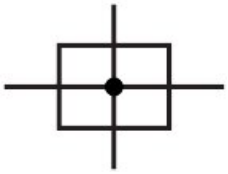

Data sheet

Feature	Value
Mounting position	Any
Design	Branching module
Operating pressure	0 bar...20 bar
Standard nominal flow rate in main flow direction 1->2	14600 l/min
Standard nominal flow rate, outlet upwards	10400 l/min
Standard nominal flow rate, outlet downwards	9850 l/min
Approval	c UL us - Recognised (Oil)
Operating medium	Compressed air to ISO 8573-1:2010 [7:4:4] Inert gas
Note on operating and pilot medium	Lubricated operation possible (in which case lubricated operation will always be required)
Corrosion resistance class CRC	2 - Moderate corrosion stress
LABS (PWIS) conformity	VDMA24364-B1/B2-L
Storage temperature	-10 °C...60 °C
Media temperature	-10 °C...60 °C
Ambient temperature	-10 °C...60 °C
Product weight	163 g
Pneumatic connection, port 3	G1/2
Pneumatic connection, port 4	G1/2
Note on materials	RoHS compliant
Material housing	Die-cast aluminium