Compact cylinder
ADN-40-70-A-PPS-A

Part number: 8179036

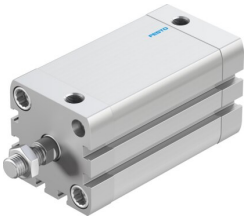

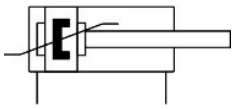

Data sheet

Feature	Value
Stroke	70 mm
Piston diameter	40 mm
Piston rod thread	M10x1.25
Cushioning	Self-adjusting pneumatic end-position cushioning
Mounting position	Any
Conforms to standard	ISO 21287
Piston-rod end	Male thread
Position detection	Via proximity switch
Variants	Piston rod at one end
Operating pressure	0.1 MPa...1 MPa 1 bar...10 bar
Mode of operation	Double-acting
Operating medium	Compressed air to ISO 8573-1:2010 [7:4:4]
Note on operating and pilot medium	Lubricated operation possible (in which case lubricated operation will always be required)
Corrosion resistance class CRC	2 - Moderate corrosion stress
LABS (PWIS) conformity	VDMA24364-B1/B2-L
Cleanroom suitability, measured according to ISO 14644-14	Class 5 according to ISO 14644-1
Ambient temperature	-20 °C...80 °C
Impact energy in end positions	1.7 J
Cushioning length	5 mm
Theoretical force at 0.6 MPa (6 bar, 87 psi), return stroke	686 N
Theoretical force at 0.6 MPa (6 bar, 87 psi), advance stroke	754 N
Moving mass	177 g
Product weight	640 g
Type of mounting	Either: With through-hole With female thread With accessories
Pneumatic connection	G1/8
Note on materials	RoHS compliant
Material collar screws	Steel
Material cover	Anodised wrought aluminium alloy

Feature	Value
Material seals	TPE-U(PUR)
Material piston rod	High-alloy steel
Material cylinder barrel	Smooth-anodised wrought aluminium alloy