Seal cartridge
VAVC-Q2-M22C-25-S1

Part number: 8161063

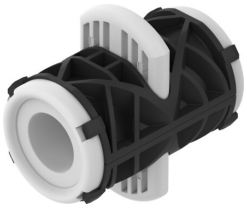

Data sheet

Feature	Value
Nominal size DN	25
LABS (PWIS) conformity	VDMA24364 zone III
Suitable for use with food	See declaration of conformity
Storage temperature	5 °C...30 °C
Note on materials	RoHS compliant
Material shut-off element	VMQ (silicone)