Solenoid valve
VSNC-FC-M52-MD-G14-F8-1A1

Part number: 8074945

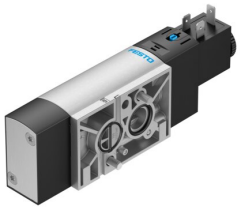

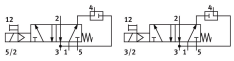

Data sheet

Feature	Value
Valve function	5/2-way or 3/2-way, convertible
Type of actuation	Electrical
Construction width	32 mm
Standard nominal flow rate (standardised to DIN 1343)	1250 l/min
pneumatic working port	Connection pattern to NAMUR
Operating voltage	24 V DC
Operating pressure	0.25 MPa...1 MPa 2.5 bar...10 bar
Design	Piston gate valve
Type of reset	Mechanical spring
Approval	c UL us - Recognised (Oil)
Certificate issuing authority	DNVGL-TAA000011J
Degree of protection	IP65 IP67 With plug socket To IEC 60529
Exhaust-air function	Can be throttled
Sealing principle	Soft
Mounting position	Any
Conforms to standard	VDI/VDE 3845 (NAMUR)
Manual override	Detenting Non-detenting
Type of piloting	Piloted
Pilot air supply	Internal
Flow direction	Non-reversible
lap	Overlap
Signal status display	With accessories
b value	0.4
C value	5.2 l/sbar
Standard nominal flow rate, exhaust return 4->3	110 l/min
Switching time off	48 ms
Switching time on	11 ms
Duty cycle	100%

Feature	Value
Characteristic coil data	24 V DC: 2.6 W
Permissible voltage fluctuations	+/-10%
Operating medium	Compressed air to ISO 8573-1:2010 [7:4:4]
Note on operating and pilot medium	Lubricated operation possible (in which case lubricated operation will always be required)
Corrosion resistance class CRC	2 - Moderate corrosion stress
LABS (PWIS) conformity	VDMA24364-B2-L
Media temperature	-20 °C...60 °C
Ambient temperature	-20 °C...60 °C
Product weight	335 g
Electrical connection	Type A To EN 175301-803
Type of mounting	With through-hole
Breather connection	Not ducted
Pneumatic connection, port 1	G1/4
Pneumatic connection, port 2	Connection pattern to NAMUR
Pneumatic connection, port 3	G1/4
Pneumatic connection, port 4	Connection pattern to NAMUR
Pneumatic connection, port 5	G1/4
Note on materials	RoHS compliant
Material seals	NBR
Material housing	Wrought aluminium alloy
Material screws	Galvanised steel