Swivel flange
SNGL-160

Part number: 151534

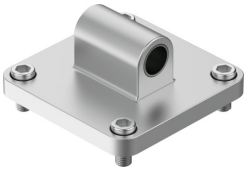

Data sheet

Feature	Value
Size	160
Conforms to standard	ISO 15552 (previously also VDMA 24562, ISO 6431, NF E49 003.1, UNI 10290)
Corrosion resistance class CRC	2 - Moderate corrosion stress
LABS (PWIS) conformity	VDMA24364-B2-L
Ambient temperature	-40 °C...90 °C
Product weight	2358 g
Material mounting	Die-cast aluminium
Material bearing	Polymer
Material screws	Steel Galvanised