Flange mounting
FNC-63

Part number: 174379

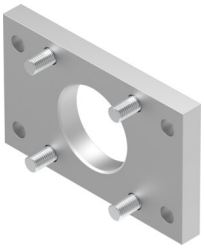

Data sheet

Feature	Value
Size	63
Mounting position	Any
Conforms to standard	ISO 15552 (previously also VDMA 24562, ISO 6431, NF E49 003.1, UNI 10290)
Corrosion resistance class CRC	1 - Low corrosion stress
LABS (PWIS) conformity	VDMA24364-B2-L
Ambient temperature	-40 °C...150 °C
Product weight	680 g
Note on materials	RoHS compliant
Material mounting	Steel Galvanised
Material screws	Steel Galvanised