Foot mounting
DAMH-Q12-25

Part number: 3371844

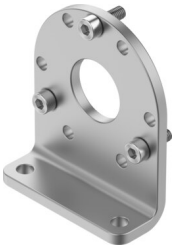

Data sheet

Feature	Value
Size	25
Mounting position	Any
Corrosion resistance class CRC	1 - Low corrosion stress
LABS (PWIS) conformity	VDMA24364-B2-L
Ambient temperature	0 °C...60 °C
Max. tightening torque	4.9 Nm
Product weight	203 g
Type of mounting	With through-hole
Note on materials	RoHS compliant
Material bracket	Galvanised steel