Mounting
SMBZ-8-32/100

Part number: 537806

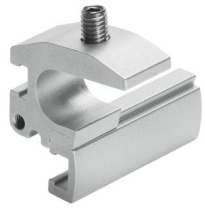

Data sheet

Feature	Value
Size	8
Design	for tie rods
Mounting position	Any
For piston diameter	Ø32 - Ø100
Corrosion resistance class CRC	2 - Moderate corrosion stress
LABS (PWIS) conformity	VDMA24364-B2-L
Ambient temperature	-40 °C...120 °C
Tightening torque	0.5 Nm
Product weight	14 g
Type of mounting	Clamped
Note on materials	RoHS compliant
Material housing	Anodised wrought aluminium alloy
Material screws	High-alloy stainless steel