Mounting kit
SMBR-8-8/100-S6

Part number: 538937

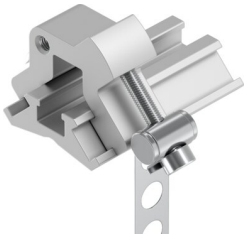

Data sheet

Feature	Value
Size	8
Design	For T-slot
Mounting position	Any
For piston diameter	Ø8 - Ø100
Corrosion resistance class CRC	4 - Very high corrosion stress
LABS (PWIS) conformity	VDMA24364-B2-L
Suitability for the production of Li-ion batteries	Metals with more than 5% by mass of copper, zinc or nickel are excluded from use. Exceptions are nickel in steel, chemically nickel-plated surfaces, printed circuit boards, cables, electrical plug connectors and coils.
Ambient temperature	-20 °C...120 °C
Product weight	20 g
Note on materials	RoHS compliant
Material housing	Wrought aluminium alloy anodised High-alloy stainless steel
Material screws	High-alloy stainless steel