Swivel flange
SNCS-100-R3

Part number: 2895925

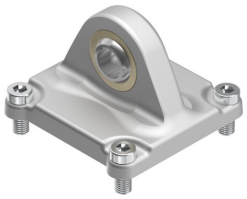

Data sheet

Feature	Value
Size	100
Based on standard	ISO 15552 (previously also VDMA 24562, ISO 6431, NF E49 003.1, UNI 10290)
Variants	High corrosion protection
Corrosion resistance class CRC	3 - high corrosion stress
LABS (PWIS) conformity	VDMA24364-B2-L
Suitability for the production of Li-ion batteries	Metals with more than 5% by mass of copper, zinc or nickel are excluded from use. Exceptions are nickel in steel, chemically nickel-plated surfaces, printed circuit boards, cables, electrical plug connectors and coils.
Ambient temperature	-40 °C...150 °C
Max. load capacity	9 kN
Product weight	679 g
Note on materials	RoHS compliant
Material mounting	Wrought aluminium alloy With protective coating
Material rod end bearing	PTFE Stainless steel
Material screws	High-alloy stainless steel